

Plat of Survey

of

LOT 21 OF WALNUT HILLS SUBDIVISION LOCATED IN THE NE 1/4 AND THE NW 1/4 OF SECTION 36, T.4 N., R.16 E., TOWN OF LAGRANGE, WALWORTH COUNTY, WISCONSIN.

Surveyed for: AES ENGINEERING, INC.
605 STATE STREET P.O. BOX 15
NEWBURGH, INDIANA. 47630

BEARINGS REFERENCED TO SUBDIVISION PLAT

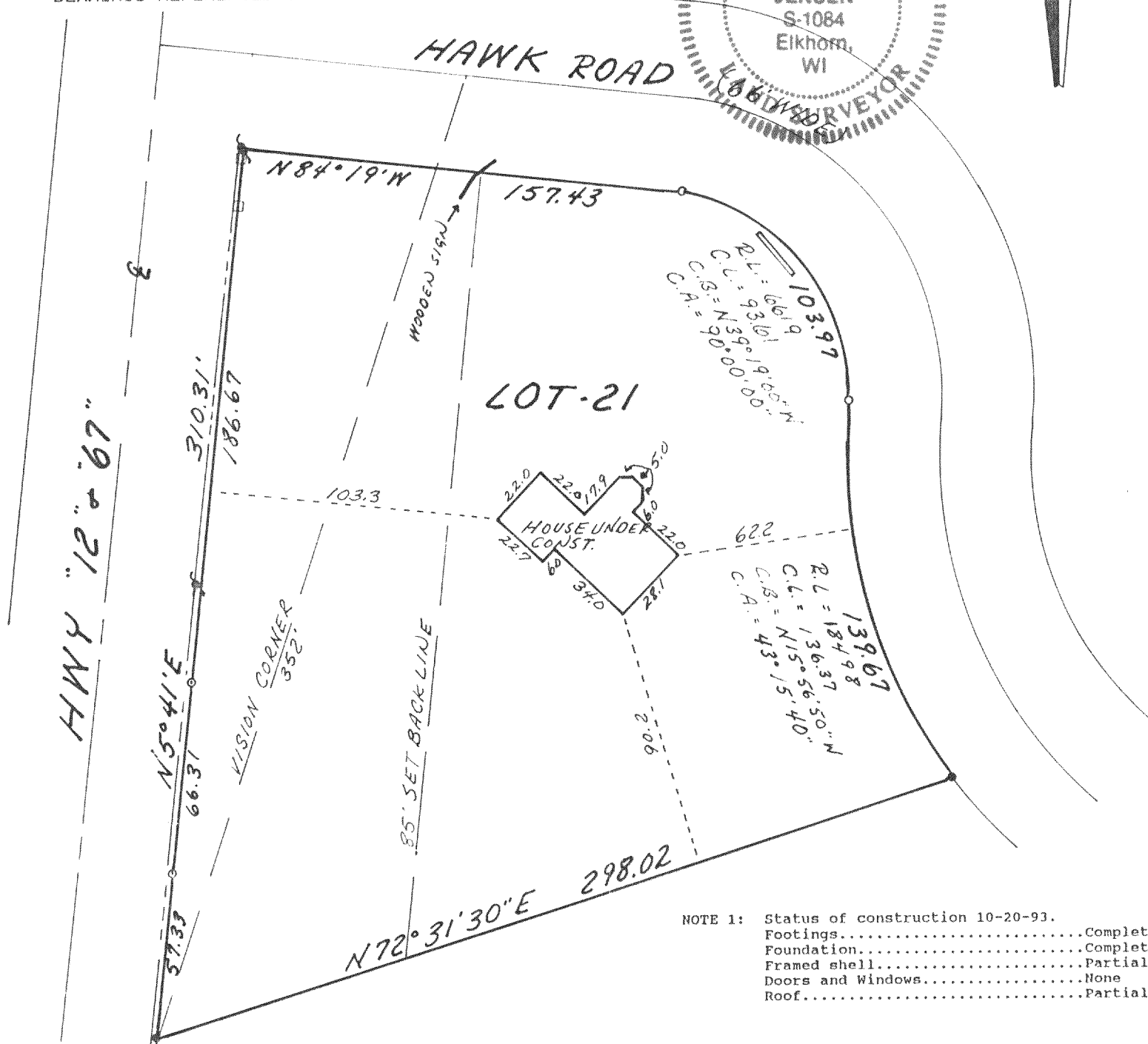
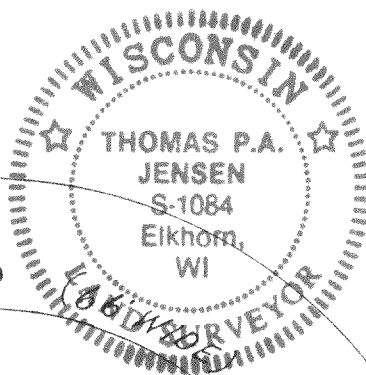

NOTE 1: Status of construction 10-20-93.
Footings.....Complete
Foundation.....Complete
Framed shell.....Partial
Doors and Windows.....None
Roof.....Partial

Copyright © 1993 by Jensen Surveying & Mapping S.C.

All rights reserved. No part of this survey plat may be reproduced or transmitted in any form by any means - graphic, electronic, or mechanical, including photocopying, tracing, or information storage and retrieval systems - without permission in writing from Thomas P.A. Jensen.

I, Thomas P.A. Jensen, Wisconsin Registered Land Surveyor, do hereby certify that this survey was performed by me, or under my direction, in full compliance with the owner's/agent's instructions and Chapter A-E 7 of the Wisconsin Administrative Code 'Minimum Standards For Property Surveys', and that this map is an accurate representation thereof to the best of my knowledge and belief.

Note: This survey plat is not certified unless signed and sealed in red ink.

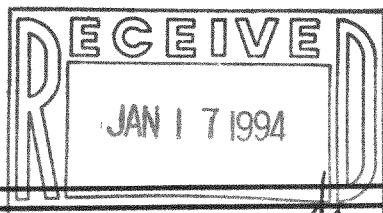

Thomas P.A. Jensen
Thomas P.A. Jensen R.L.S. 1084

Legend

Jensen Surveying & Mapping S.C.

Mapping date: 10-21-1993,

45 South Wisconsin Street P.O. Box 322
Elkhorn, Wisconsin. 53121.
(414) 723-3434

Revisions: _____

Scale: 1 = 50'

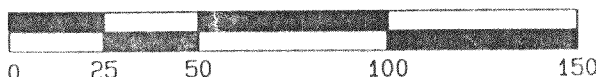

Sheet 1 of 1 Sheets

Job reference number:

1993.125

416-998

- = Found iron rod
- () = Recorded as dimension
- = Culvert
- = SET IRON ROD
- = TELEPHONE BOX
- = POWER POLE
- ⊙ = FOUND IRON PIPE

HTLW-21